# 7'x5'x5' (ID)
# DOGHOUSE VAULT

120-50705
L0806-3636 R

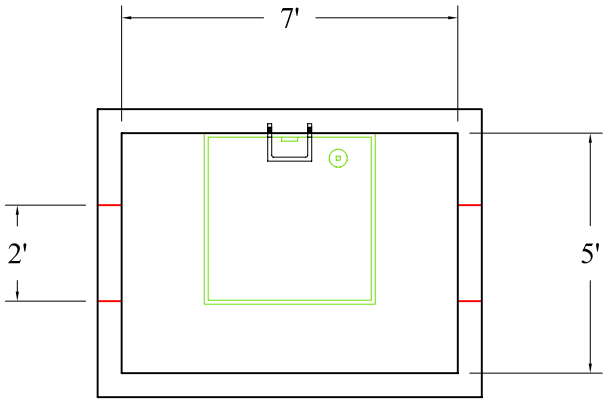


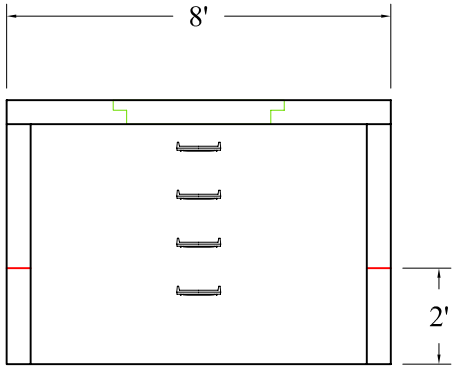


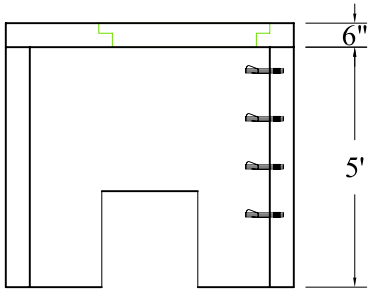


Scale: 1/4" = 1'

BARTOW PRECAST
770.382.4462
sales@bartowprecast.com
WWW.BARTOWPRECAST.COM

PRODUCT INFORMATION

7'x5'x5' (ID)
UTILITY VAULT

VAULT = 9,150 #
LID = 2,950 #

SPECIFICATIONS

MEETS ASTM C858 & C857

RATING: A-8 (H-10)

CONCRETE TO BE 4,000 PSI @ 28 DAYS

REINFORCING BAR MEETS ASTM A 615

10" STEPS ON 12" CENTERS

BUTYL SEALANT MEETING ASTM C 990 TO BE USED ON JOINTS

ACCESS HATCH SHALL BE FABRICATED WITH 1/4" ALUMINUM DIAMOND PLATE DESIGNED TO SUPPORT 300 psf 36"x36" FRAME OPENING EQUIPPED WITH: SLAM LOCK, RECESSED LOCK BOX, FLUSH MOUNT LIFT HANDLE, HOLD-OPEN ARM, SS HARDWARE AND HINGES

DOGHOUSE SIZE & LOCATION MAY VARY UPON REQUEST

CALL FOR ADDITIONAL SPECS

NPCA CERTIFIED PLANT

DRAWING INFORMATION

Drawn By: JJG
Checked By: _____
Revision: 1
Date: 7/18/11

APPROVED BY:

print: _____

sign: _____